St Patrick's Day

Set dance

Traditional Set Dance in 6/8 time - Step 8 bars & Set 14 bars

Step - 8 bars

	1			2			3			4		
Treble	*1*	*Treble*	*2*	*Treble*	*3*	*Treble*	*4*	*Double----------Treble*	*& back*	*Lift &*	*1*	*Lift & 2 Brush &*
R	R	L	L	R	R	L	L	R (L) (R)	L R	L R	L	R L R L R

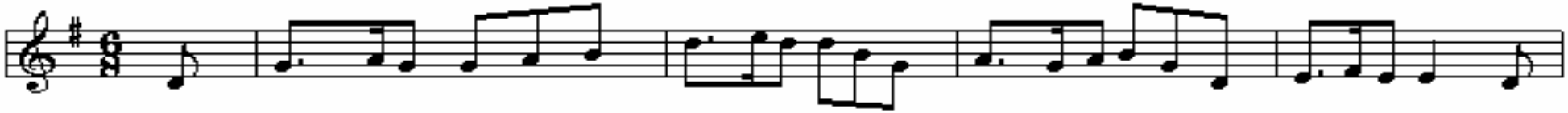

	5			6			7			8		
out	*Kick &*	*down*	*Tip down*	*On---------to-- y'rheel*			*Double----------treble*		*& back*	*Hop*	*back*	*2 3 4*
L	R L	R	L L	R	(L) (R)	(L)	R	(L) (R)	L R	R	L	R L R

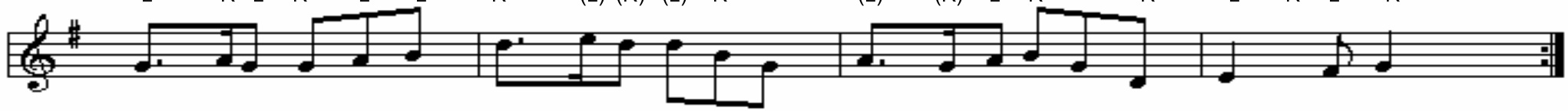

Set - 14 Bars

	1			2			3			4			5			6		
Hop		*& back*	*Slide &*	*1 Slide*	*& 2*	*Tip down*	*On t y'r h*		*Slide &*	*1 Slide*	*& 2*	*Step*	step Ki	*& do*	*Tip down*	*O t y'r h*		*Double--*
R	L	L R	L L	R L L	R L	L	R	(L) (R) (L)	R R	L R	R L	R	L R	L R	L L	R	(L) (R) (L)	R

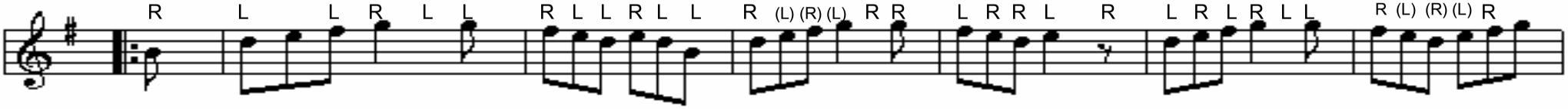

	7			8			9			10		
------treble	*& back*	*Tip down*		*On to y're heel*		*Slide And*	*1*	*Slide & 2*	*Step*	*step*	*Kick & down*	*Hop rock*
(L) (R)	L R	L L		R (L)	(R) (L)	R R	L	R R L	R	L	R L R	L in R achter

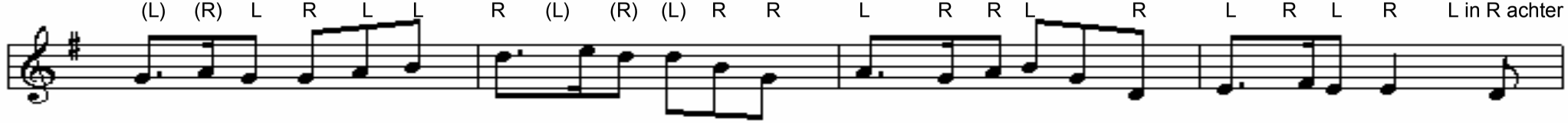

	11			12			13			14		
2	*3 (rocks)*	*Treble*		*1*	*Treble*	*2*	*Double-------- ---------treble*		*And back Hop*	*back*	*2 3 4*	
R L		R		R	L	L R	(L)	(R)	L R L R	L	R L R	

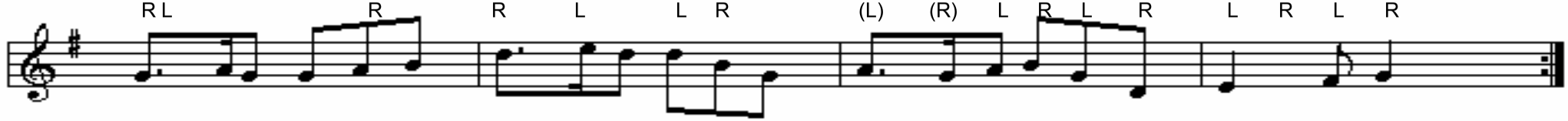

Step notation by Celtic Bompa